

Security Management Software Package

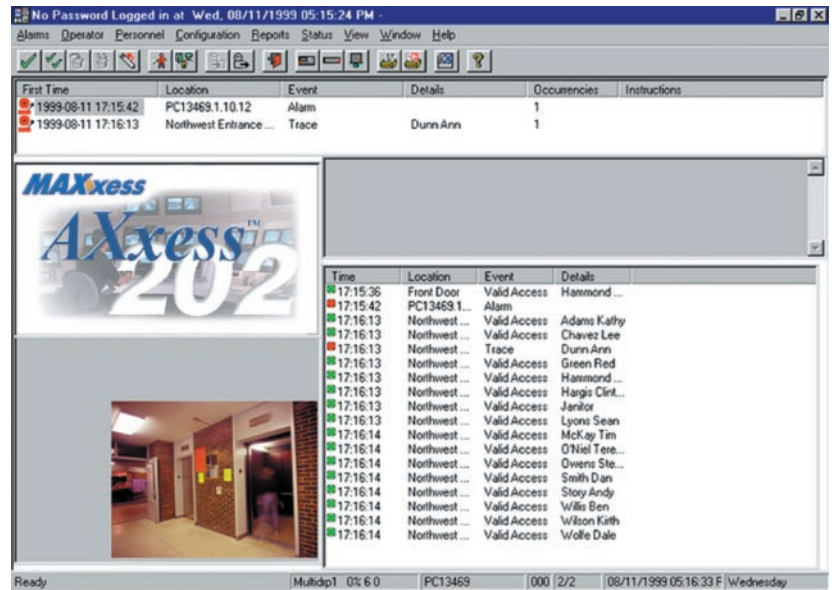

Complete Access Control Software Package

AXxess™ 202 is a proprietary software package that provides multitasking support and flexibility. The open architecture enables you to build a new security management system or to integrate with existing card readers and alarm monitoring devices.

The flexibility of AXxess 202 gives you the power to customize your access control system to your specific needs — without requiring advanced technical expertise. Use AXxess 202's built-in tools to set up individual employee profiles. Design custom badges using MAXxess's VideoKey software. Control access to individual floors, offices or manufacturing areas, to single doors or multiple zones. Track visitor usage or employee attendance. Activate after-hour security. Create reports with the Report Wizard.

Flexible, Expandable and Reliable

The AXxess 202 Security Management System features a distributed processing architecture that utilizes remote intelligent control. By localizing access decisions at the hardware level, AXxess 202 provides the fastest possible processing times. This distributed processing scheme also provides maximum flexibility and the ability to add or delete access points without affecting overall system performance. Access decisions can be made accurately and without hesitation. Connections are made via standard data busses including RS485, fiber and standard telephone dial-up or by using your existing Ethernet backbone.

Applications

AXxess 202 flexibility and customizable features makes it ideal for a wide variety of applications such as multi-tenant office buildings, hospitals, government facilities, and manufacturing facilities.

Features

- Distributed PC architecture
- Multiple networked workstations
- LAN/WAN communications to hardware devices
- Supports unlimited number of doors
- Unlimited system-wide access levels, operators, time tasks, time zones
- Multi-language support
- Integrated CCTV control
- Integrated video badging
- Supports simultaneous use of multiple site codes and Wiegand formats
- Global input output control
- Global anti-passback
- Elevator floor control
- Report Wizard for customized reports
- Video cardholder verification
- User definable templates and badge designs
- Customizable audible alarm notification
- Floor plan support

Specifications

www.maxxess-systems.com

MAXxess Systems Headquarters

1515 S. Manchester Ave.

Anaheim, CA USA

92802-2907

Tel 714.772.1000

800.842.0221

Fax 714.780.7592

Email sales@maxxess-systems.com

Service & Technical Support

Tel 714.772.1000

800.842.0221

Fax 714.780.7592

Email support@maxxess-systems.com

MAXxess Systems Europe Ltd.

Beaumont

The Conference Centre

Burfield Road

Old Windsor, Berkshire

England, SL4 2JP

Tel +44 (0) 1753 721075

Fax +44 (0) 1753 721076

Email sales@maxxess-systems.com

Service & Technical Support

Tel +44 (0) 1753 721075

Fax +44 (0) 1753 721076

Email support@maxxess-systems.com

SYSTEM REQUIREMENTS

COMPUTER REQUIREMENTS

- Pentium II® 500 MHz or higher IBM compatible PC
- 128 Mb RAM minimum (256 Mb recommended)
- 5 Gb minimum hard disk
- 1.44 Mb 3.5" diskette drive
- Keyboard/mouse
- 14" minimum Super VGA (800x600) monitor and video card (65,000 colors)
- Windows® 98, 2000, NT or XP
- One or more serial ports
- Parallel printer port
- CD ROM

DATABASE INTERFACE

- Microsoft Access
- Microsoft SQL Server Database
- Contact factory for a complete list of ODBC compatible databases

SYSTEM OPTIONS

- Elevator module
- Badging module
- CCTV module
- Data Encryption module

SYSTEM SPECIFICATIONS

SYSTEM COMPONENTS

- AXxess™ 202 Software CD-ROM
- AXxess™ 202 Interface Module
- AXxess™ 202 manual
- RS-232 cable

COMMUNICATIONS

- 2-Wire, RS-485 interface
- Fiber optics
- RS-232
- Dial-up phone lines
- Ethernet

ELECTRICAL

- 120V, 9VDC 400mA power supply, included (domestic only)
- Plug-in, screw terminal block
- ST connectors for fiber optics

INSTALLATION

- RS-485 terminated with 120Ω resistors at ends
- RS-485 must daisy chain
- LAN/WAN using Remote Access Memory Module (RAMM)

APPROVALS

UL, CSA

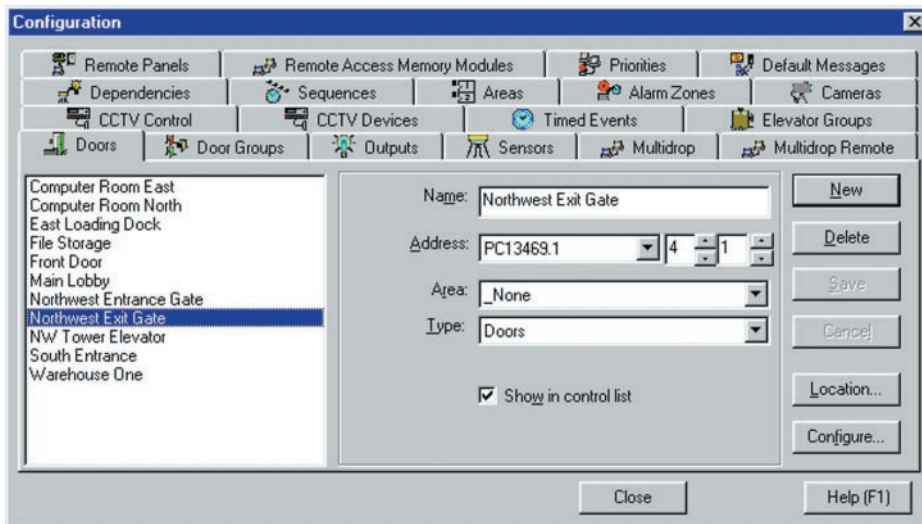

Information furnished by MAXxess is believed to be accurate and reliable. However, no responsibility is assumed by MAXxess for its use nor for any infringements of patents or other rights of third parties that may result from its use. No license is granted by implication or otherwise under any patent rights of MAXxess Systems, Inc. Specifications subject to change without notice.